

MERSYRIA

Co-V MART KIN

DISEASE ISOLATION TREATMENT PREVENTION
IN AREAS PRONE TO WAR

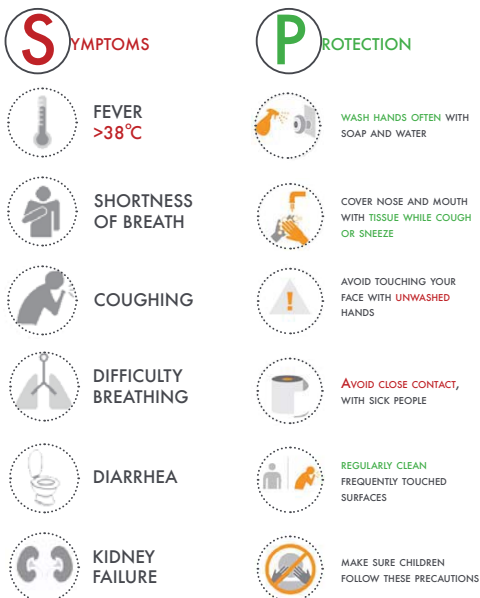
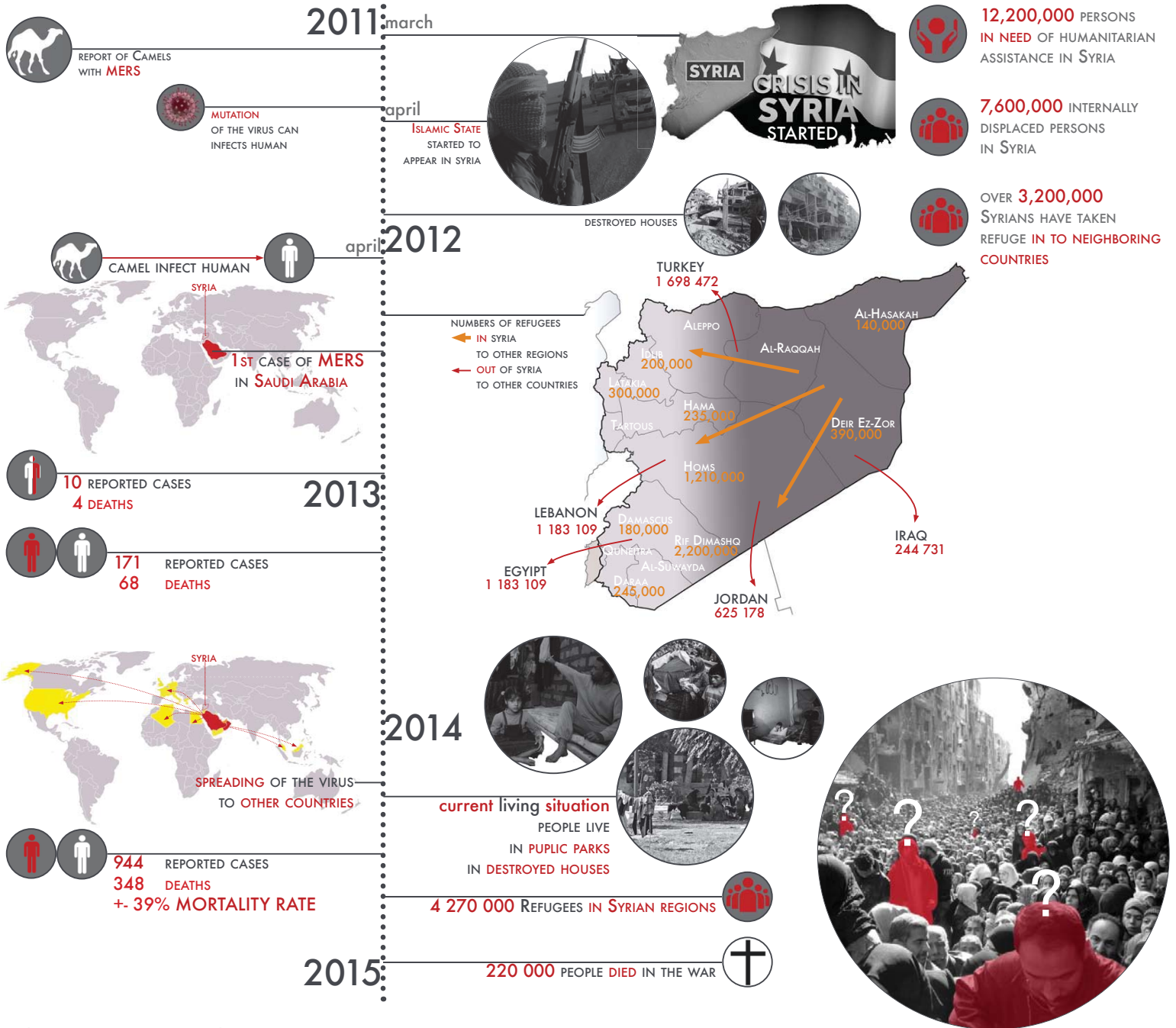

MERS HOSTS?



MERSYRIA Co-V MART KIN

DISEASE ISOLATION TREATMENT PREVENTION
IN AREAS PRONE TO WAR

TRANSPORT TO THE SITE



EASY TO CARRY



a-> UNLOADING IT FROM
THE TRUCK

FOLDING SYSTEM OF THE SKIN WALL

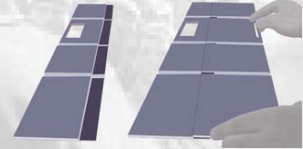

b-> PUT AS MANY UNITS
TOGETHER AS YOU
NEED



c-> ADJUST LEGS



d-> PUT THE 1ST WALL
INSIDE



e-> PUT **SMART** WALL
INSIDE (WITH
ALL THE EQUIPMENT
INSIDE)

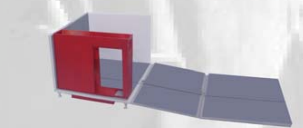

f-> FOLDING ON THE 1ST
SIDE OF THE **SKIN**
WALL

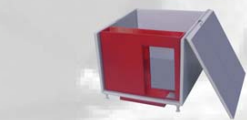

g-> FOLDING ON THE 2ND
SIDE OF THE **SKIN**
WALL

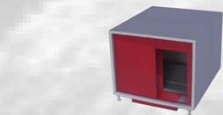

h-> FOLDING THE LAST
SKIN WALL SIDE

-> **UNIT IS DONE!**

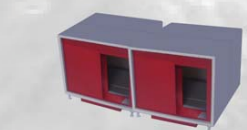

i-> EASILY ADD MORE
UNITS

CHECKPOINT

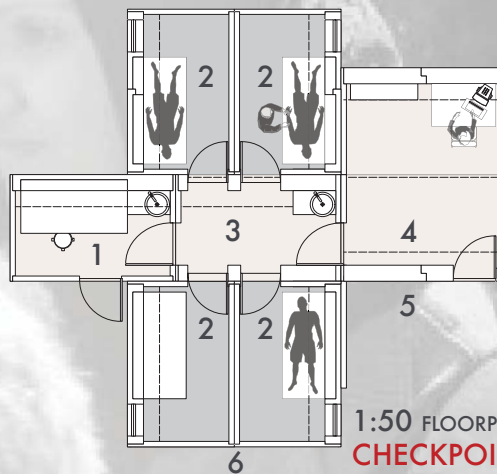
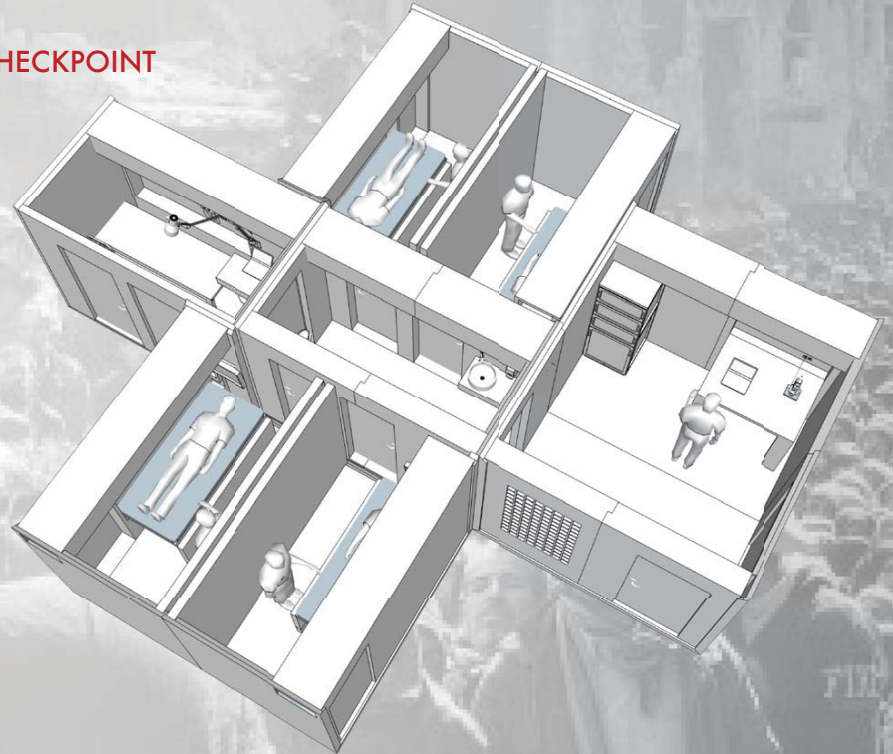

1. CHECK UP ROOM
2. ISOLATION ROOMS
3. CORRIDOR
4. LABORATORY
5. MASK WALL
6. INFORMATION ROOMS

HINGE DETAIL



1ST LOCATIONS



**TRAIN
STATIONS**



**BUS
STATIONS**



**PUBLIC
PARKS**

> THE CHECK POINTS WILL BE IN THE MOST CROWDED PLACES
IN THE CITIES

2ND CHECKING SYMPTOMS IN DOCTOR'S ROOM



15min

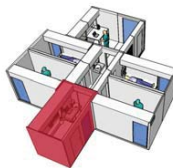

**MEDICAL MASK
N95**



SYMPTOMS

> PATIENT GETS A **MEDICAL N95 MASK**
> THE DOCTORS DO THE **FIRST CHECKUP** TO CHECK IF THE
PERSON HAS ANY OF THE 6 SYMPTOMS

3RD TAKING TESTS IN THE ISOLATED UNITS



2h

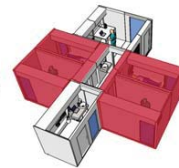

**NASO-
PHARYN-
GEAL SWAB
FOR MERS-
CoV TEST**



**BLOOD
TEST**



**SPUTUM
TEST**

> IF THE PERSON HAS MORE THAN ONE OF THE SYMPTOMS,
THE PATIENT STAYS IN THE ISOLATED UNIT
> DOING **NASOPHARYNGEAL SWAB FOR MERS-CoV**,
BLOOD ,SPUTUM OR/AND STOOL TEST TO CONFIRM

MERSYRIA Co-V MART KIN

DISEASE ISOLATION TREATMENT PREVENTION
IN AREAS PRONE TO WAR

SMART WALLS

PATIENT WALL

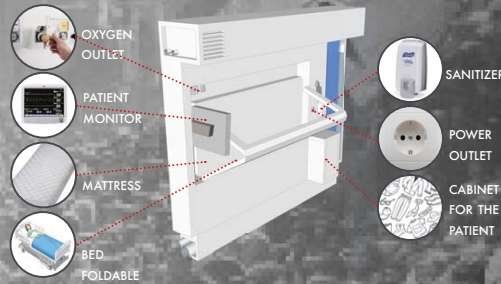

LABORATORY WALL

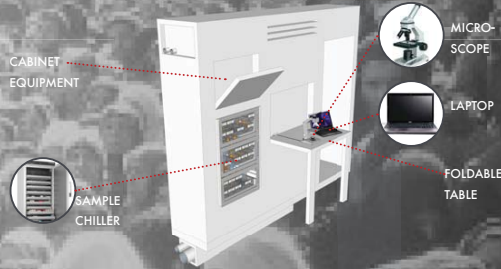

TOILET WALL



SHOWER WALL

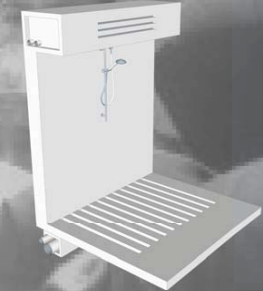

FAMILY WALL

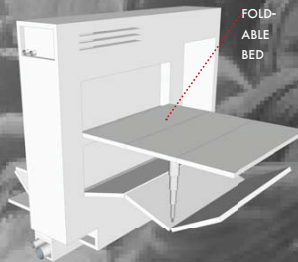

KITCHEN WALL



MATERIALS, TECHNICAL EQUIPMENT

> **SKIN WALL**
EPS SANDWICH
PANELS WITH FIBREGLAS

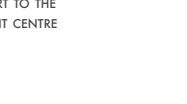
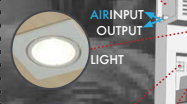
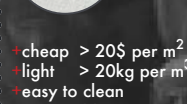

TREATMENT CENTRE

UNITS ARE EASY TO EXTEND

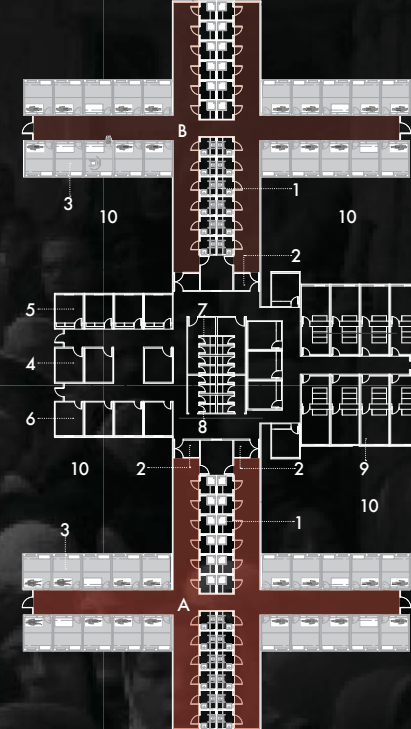

1:500 FLOORPLAN

- A. PATIENT WITH MERS
- B. PATIENT PROBABLY WITH MERS
- 1. BATHROOM
- 2. DOCTOR CHANGING ROOM
- 3. PATIENT ROOM
- 4. STORAGE
- 5. KITCHEN
- 6. STAFF CANTEEN
- 7. TOILET
- 8. SHOWER
- 9. DOCTORS OR STAFF BEDROOM
- 10. COURTYARD

REFUGEE CAMP

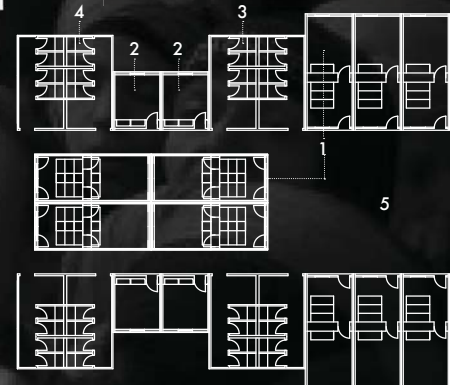

1:500 FLOORPLAN

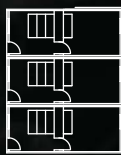

- 1. FAMILIE ROOM
- 2. KITCHEN
- 3. SHOWER
- 4. TOILET
- 5. COURTYARD

4TH TRANSPORT OF THE PATIENTS TO THE TREATMENT CENTER

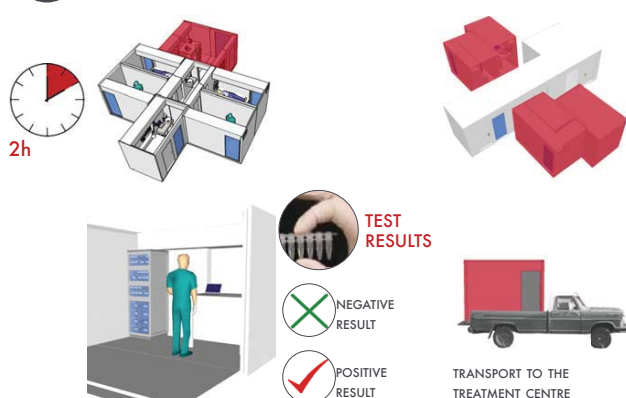

> THE TEST WILL SHOW POSITIVE OR NEGATIVE RESULTS
> BOTH CASES WILL BE TRANSPORTED IN THE ISOLATED UNIT TO THE TREATMENT CENTER

5TH TREATMENT CENTER

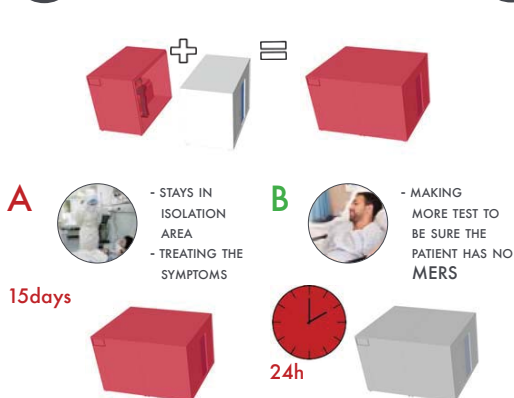

> THE ISOLATED UNIT WILL BE ADDED TO ANOTHER UNIT TO BUILD ONE PATIENT ROOM
> THE TREATMENT CENTER INCLUDES TWO TYPES OF PATIENT ROOMS
A. HAS THE VIRUS B. HAS THE SYMPTOMS

6TH FAMILIES AND REFUGEE CAMP

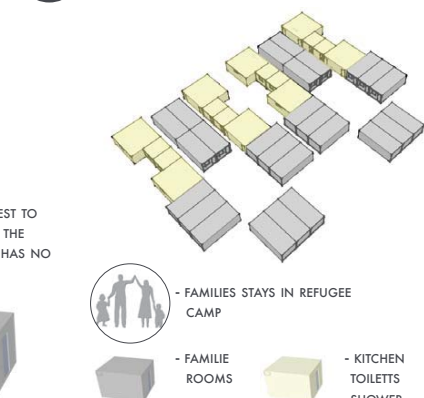

> THE UNITS ALSO CAN BE USED TO ACCOMMODATE FAMILIES
> WHETHER IN THE TREATMENT CENTER OR DESIGNING A NEW REFUGEE CAMP